VISIT…

LANZAROTE Caliente.COM

HEAVEN

WORDS & MUSIC: BRYAN ADAMS AND JIM VALLANCE

©COPYRIGHT 1984 IRVING MUSIC INC., ADAMS COMMUNICATIONS INC. AND CALYPSO TOONZ.
RONDOR MUSIC (LONDON) LTD., 10A PARSONS GREEN, LONDON SW6.
All Rights Reserved. International Copyright Secured.

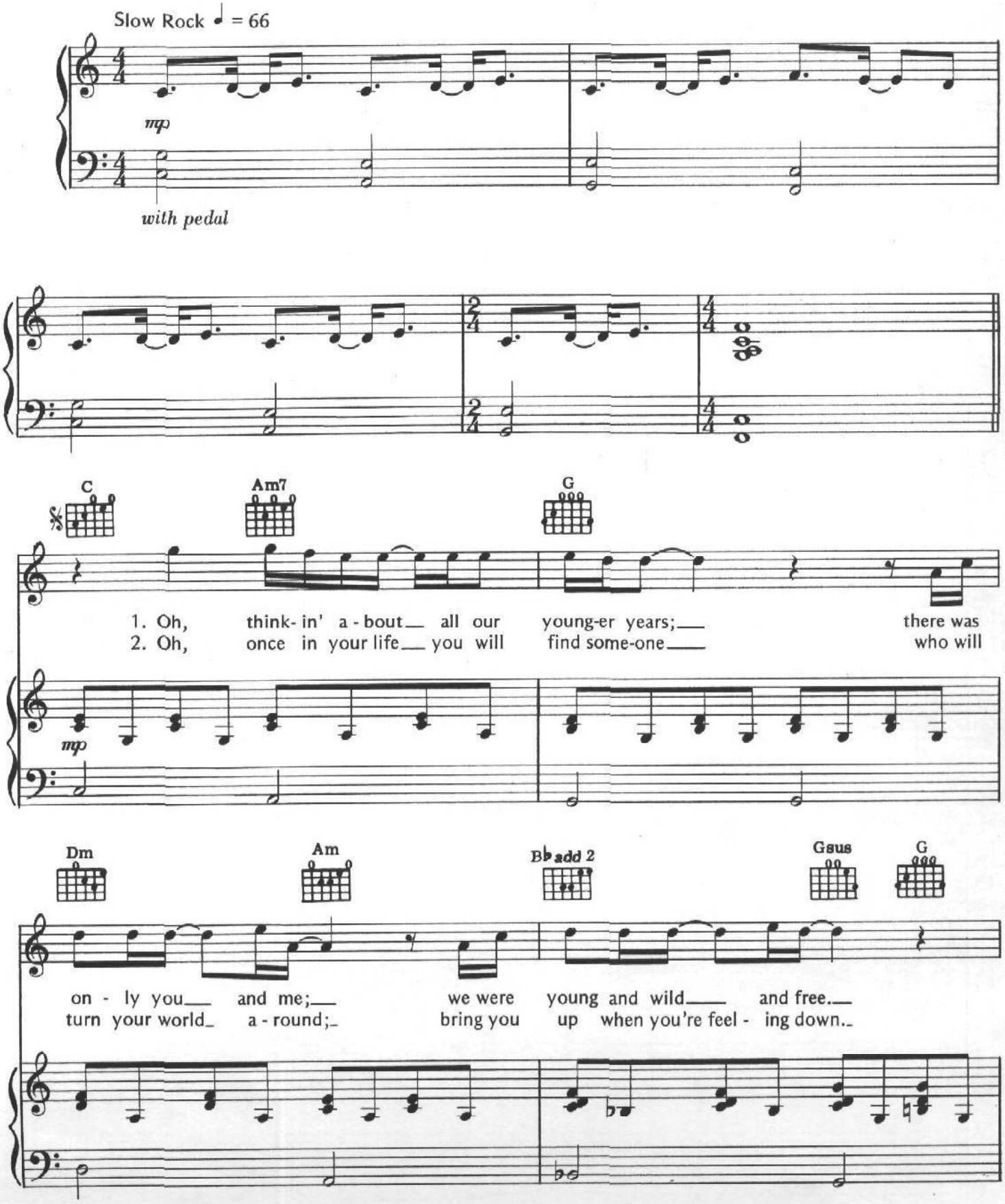

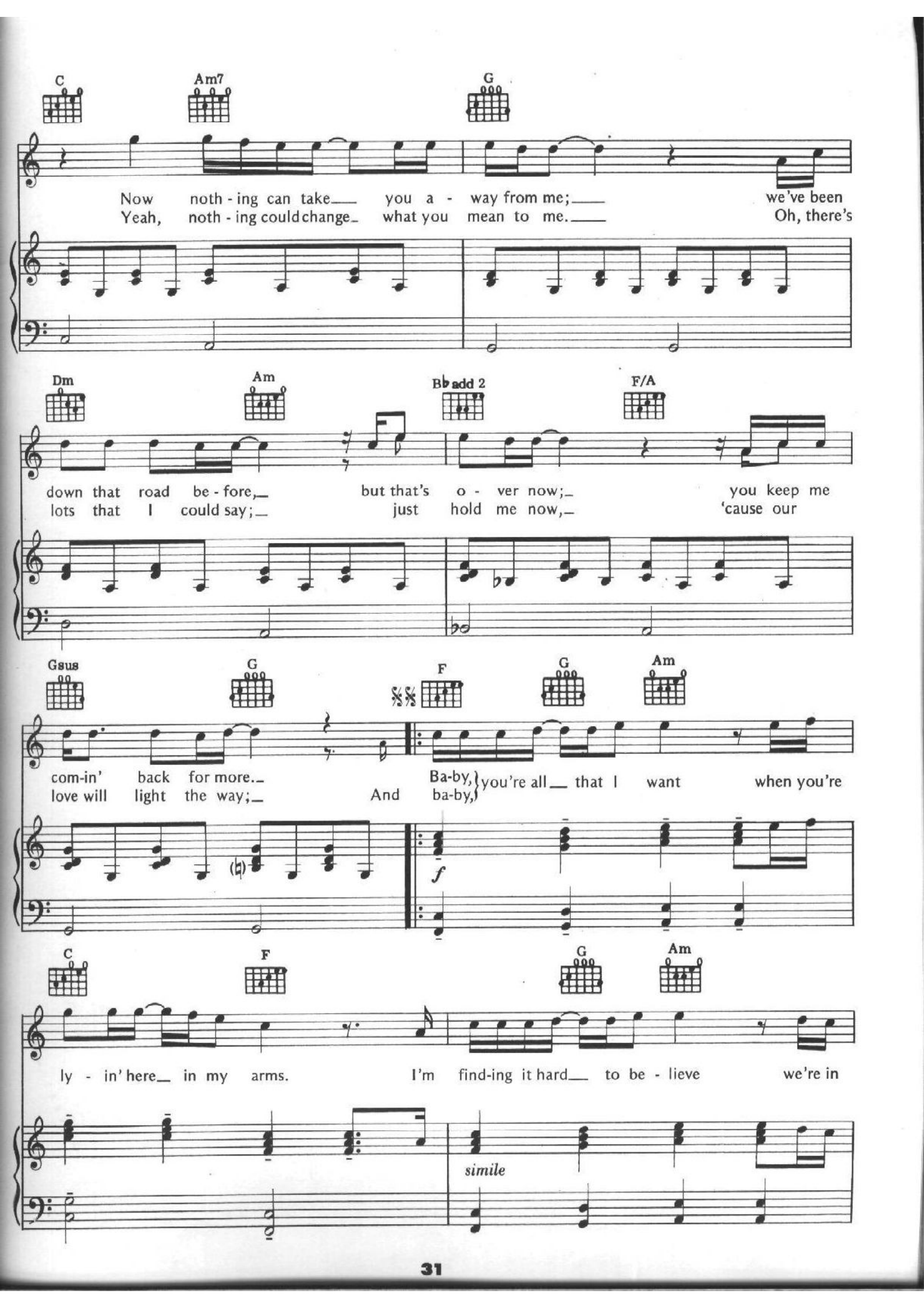
C
Am7
G
Now noth - ing can take you a - way from me; we've been
Yeah, noth - ing could change what you mean to me. Oh, there's
Dm
Am
Bb add 2
F/A
down that road be - fore, but that's o - ver now; you keep me
lots that I could say; just hold me now, 'cause our
Gsus
G
F
G
Am
com-in' back for more. Ba-by, you're all that I want when you're
love will light the way; And ba-by,
f
C
F
G
Am
ly - in' here in my arms. I'm find-ing it hard to be - lieve we're in
simile

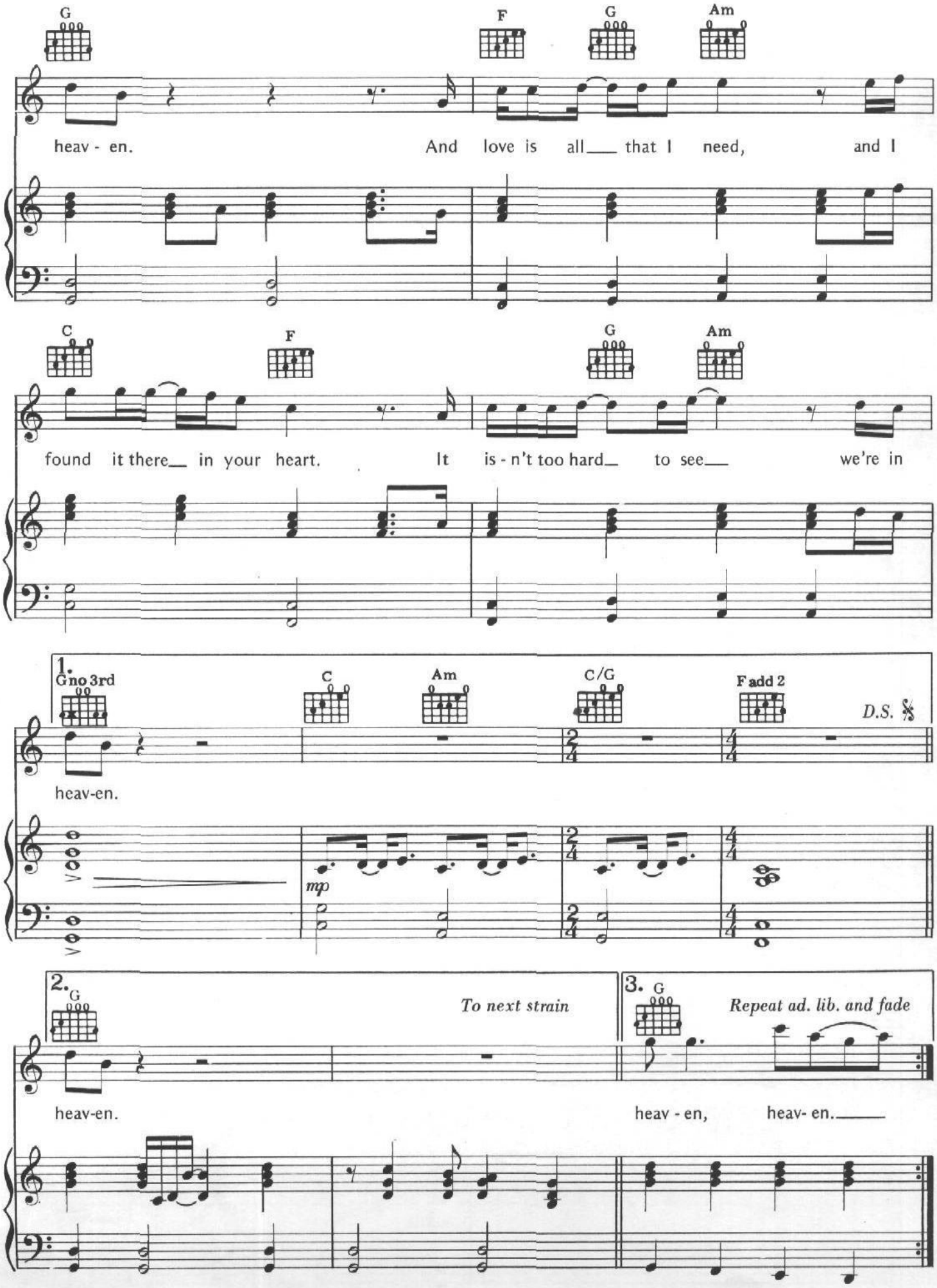
G
F
G
Am
heav - en.
And love is all___ that I need, and I
C
F
G
Am
found it there___ in your heart.
It is - n't too hard___ to see___ we're in
1.
G no 3rd
C
Am
C/G
F add 2
D.S. 𝄋
heav-en.
mp
2.
G
To next strain
3.
G
Repeat ad. lib. and fade
heav-en.
heav - en, heav- en.

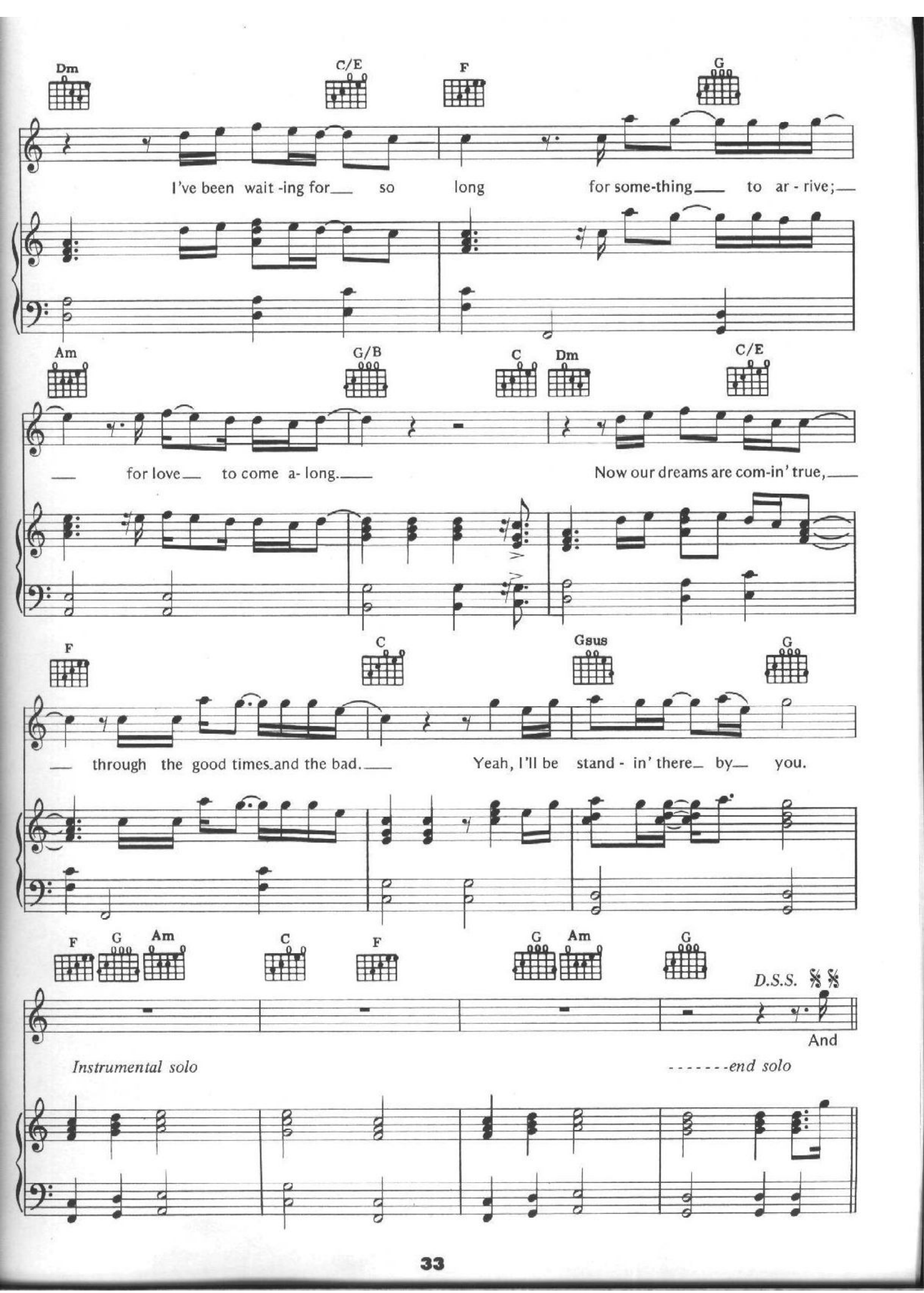
Dm
C/E
F
G
I've been wait -ing for so long for some-thing to ar - rive;
Am
G/B
C
Dm
C/E
for love to come a- long.
Now our dreams are com-in' true,
F
C
Gsus
G
through the good times and the bad.
Yeah, I'll be stand - in' there by you.
F
G
Am
C
F
G
Am
G
D.S.S.
And
Instrumental solo
-------end solo